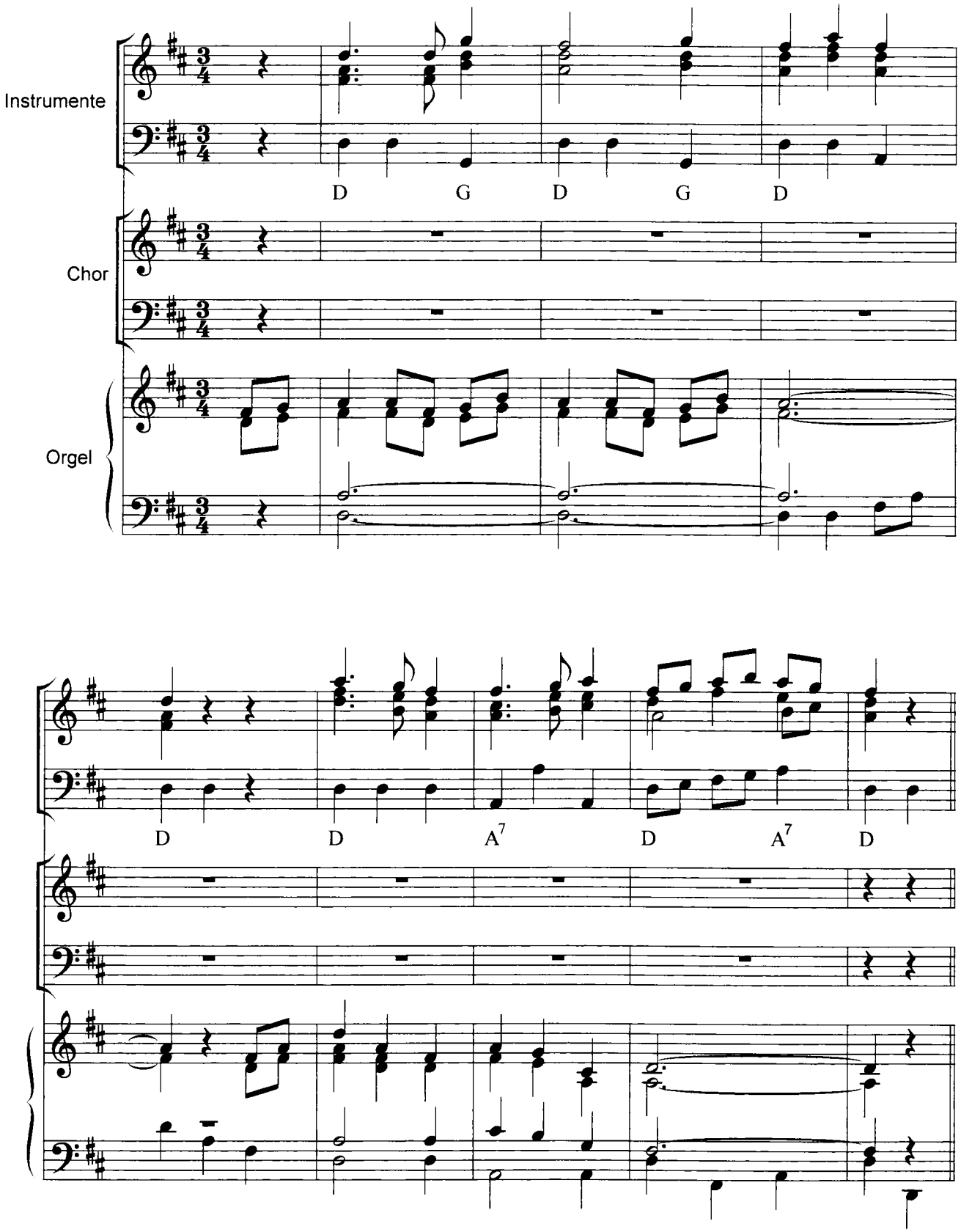Kyrie